



Off the Coast 1977 20" x 24" (1079)



Grand Harbour, Malta 1951 10" x 14" (581)

This was painted from photographs taken by Barrie when serving in Malta in the 1950s. Leslie did not visit Malta, although Margaret did when her first grand-children were born there.



Morning at Mevagissey 1971 (version of 1052) Original 25" x 30"
sold to Mr & Mrs Hadley, but lost when their home was destroyed by fire.
From a reproduction by Royle Publications.



Probably **Snow in Hertfordshire** 1947 16" x 20" (437) (but could be 385 or 386).
It shows the garden at Bonds Cay, with fruit trees and the summer house on the right, painted from Leslie's studio.



Rempstone Heath and Arne 1946 16" x 20" (409)



Probably **Glitter off Frinton** 1960 16" x 20" (850)



Foreshore, Waldringfield (sunny) 1960 16" x 20" (836)



Head of Brunette 1932 8" x 11" (120)



Sailing on the Arun (sketch) (aka Sailing in the Harbour) 1948 10" x 14" (513)

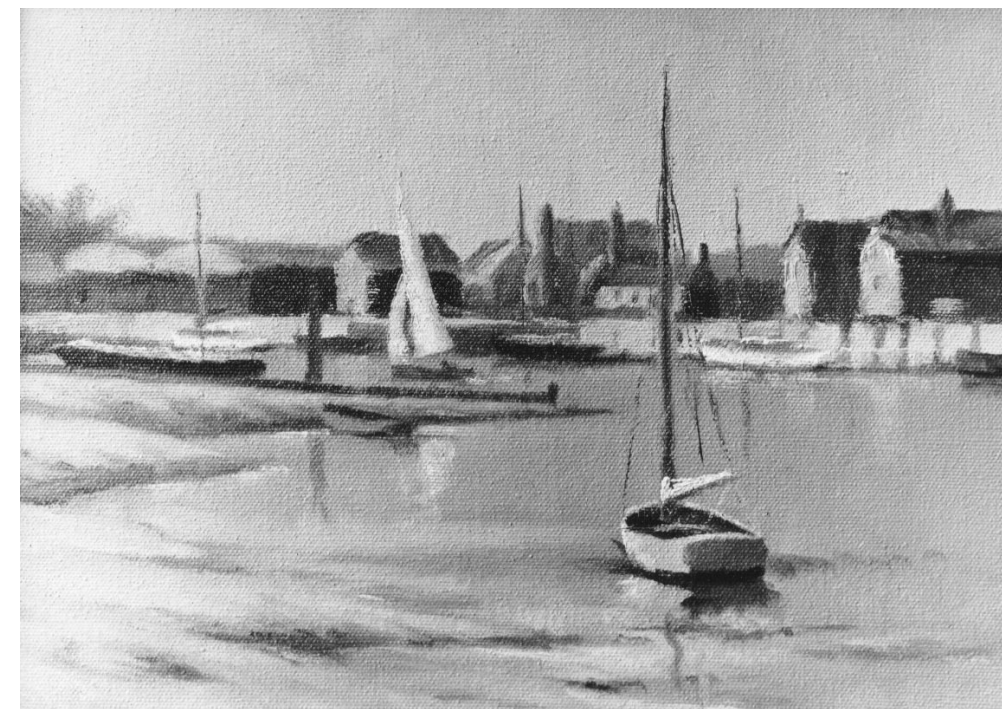

Not identified, but clearly at Littlehampton.



Arun Estuary — Drying Sails 1950 20" x 24" (542)
Reproduced as a greetings card, by Medici.



Ballet Dancer 1932 12" x 16" (122)



Sailing Days 1952 10" x 14" (610)



Sailing Days 1953 10" x 14" (655)



On the Deben, (anchorage) 1974 10" x 14" (1069)



Downstream from Shelter, Woodbridge (aka On the River Deben) 1957 10" x 14" (769)



Ridge Basin (River Frome, near Wareham) 1970 16" x 20" (1049)



The Jetty (Priddy's Hard, Gosport) 1968 18" x 24" (1003)

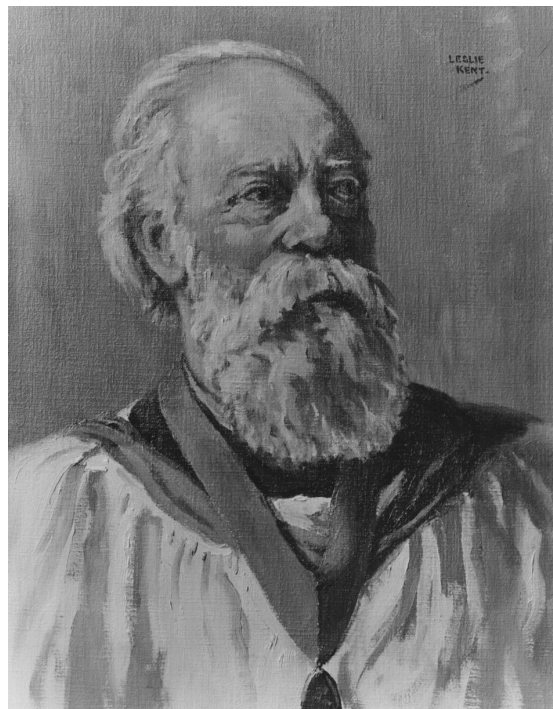

Professor Cammaerts 1945 14" x 18" (341)

Professor Emile Cammaerts, Hon CBE

Born in Brussels, he moved to England in 1908 and settled in Radlett, becoming a close friend of the Kents.

Professor Emeritus of Belgian Studies and Institutions at the University of London, and visiting lecturer, he was corresponding member of the Royal Society of Literature. He published many books and essays.

Married to Tita Brand, he had five children, one being a prominent member of SOE in WW2 and another son in the RAF being killed in action.



Entering Poole Harbour 1952 18" x 24" (612)



Mawddach Estuary, Barmouth 1944/1945 20" x 24" (333 or 336)

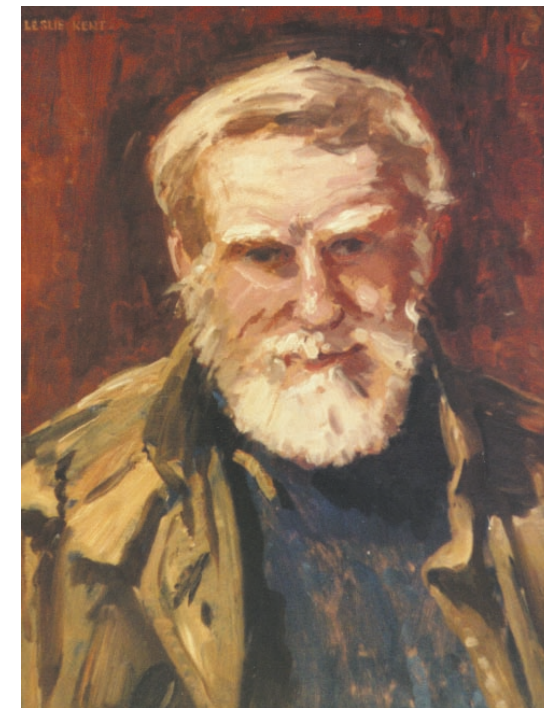

Mr Williams, fisherman (Painted at Bembridge) 1930s 14" x 18"



Rosaire's Circus 1946 16" x 20" (405)
Reproduced by Medici as The Circus.

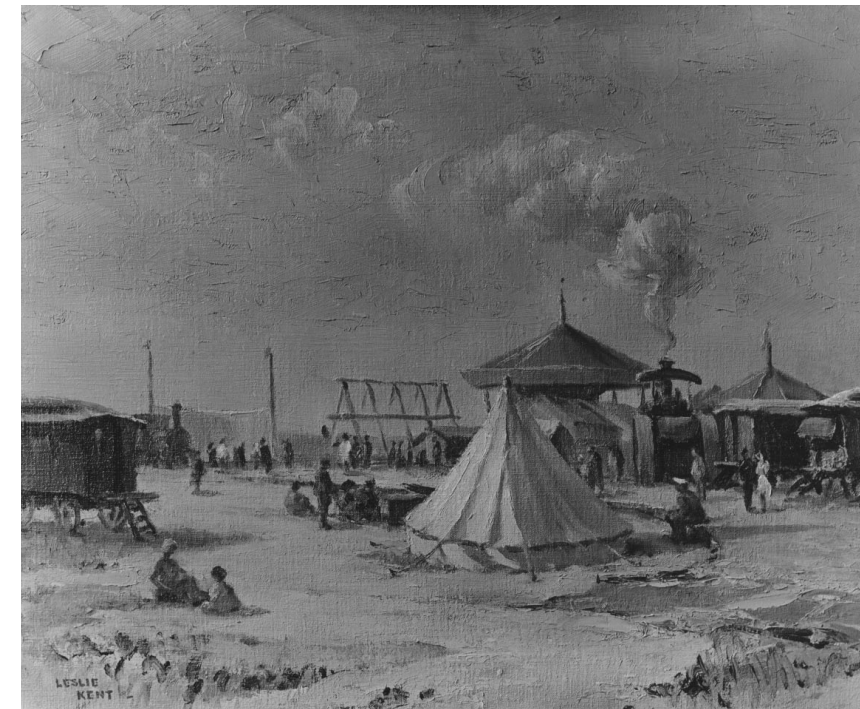

Seaside Fair 1950 20" x 24" (540)



The Old Watch-house *c.1969* 16" x 20" (Similar to 1026, 10" x 14")

This building is in fact just below the coastguard cottage at Peveril Point, Swanage, which the Kents often rented.

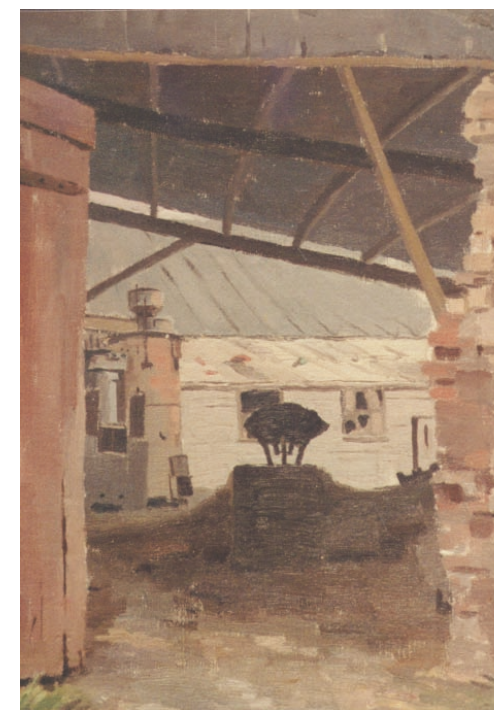

Near Uckfield. 10" x 14"



Wareham from the River (aka **RiverFrome, near Wareham**) 1948 25" x 30" (500)
(Reproduced as print for John Laing & Co.)

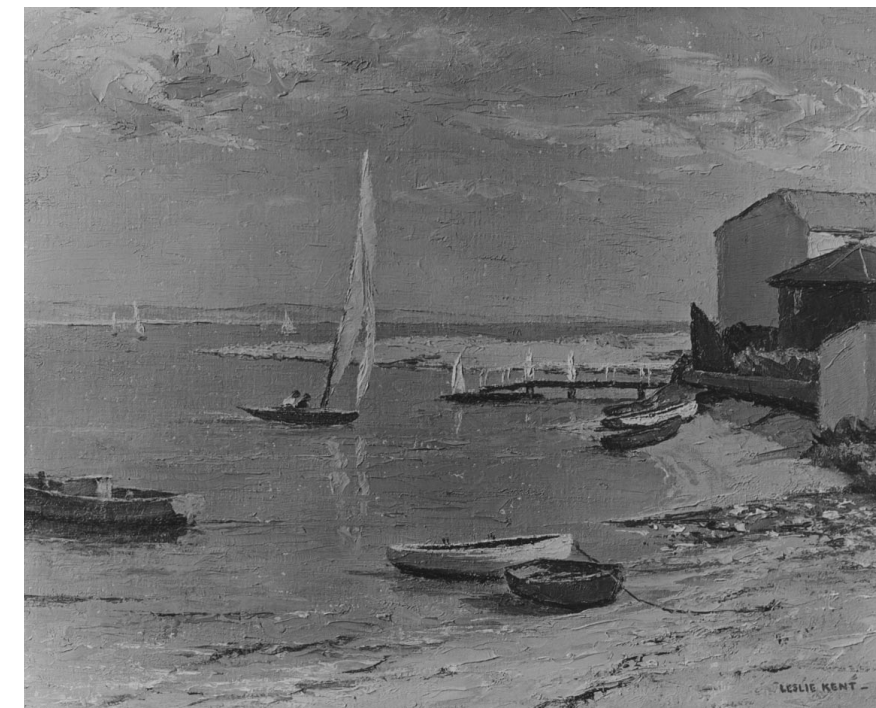

Bembridge Sailing Club (aka **At Bembridge**) 1949 14" x 18" (532).
Another version (aka **The Foreshore**) 1949 20" x 24" (536)



At Newton Ferrers 1967 10" x 14" (988)



River Bure, near Acle (aka On the Bure) 1955 14" x 18" (719)



Probably **Low Tide, St Ives** (aka **Hazy Days, St Ives**) 1949 20" x 24" (531)
See another version on page 131.



Low Tide, St Ives 1938 14" x 18" (237) (Aka **Morning, St Ives** and **The Harbour, St Ives**)

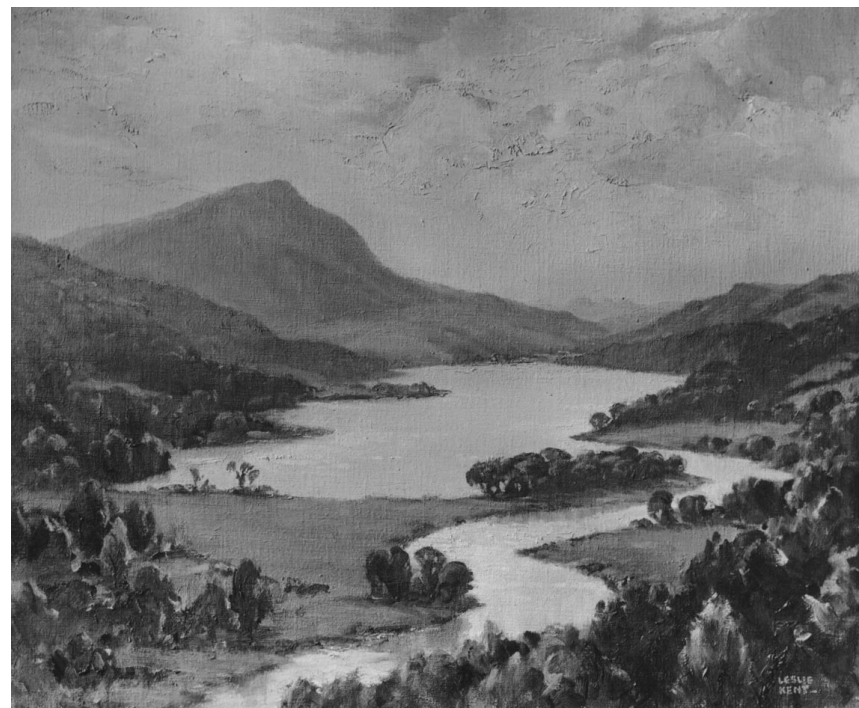

Loch Tummel (aka Queen's View, Loch Tummel) 1950 20" x 24" (562)



Tummel Valley 9" x 12" (probably sketch for 549)



In the Highlands, Loch Alsh 1951 20" x 24" (590)



Unidentified. This photograph was taken from a greetings card



Poole Quay 1947 16" x 20" (438)
Reproduction rights to Messrs Mardon and Hall, Bristol.



Presumed version of **Portreath** 1951 10" x 14" (575)



Lodgings Dining Room (Sandbanks) 1929 8" x 11" (058)



In Borrowdale 1962 10" x 14" (895)

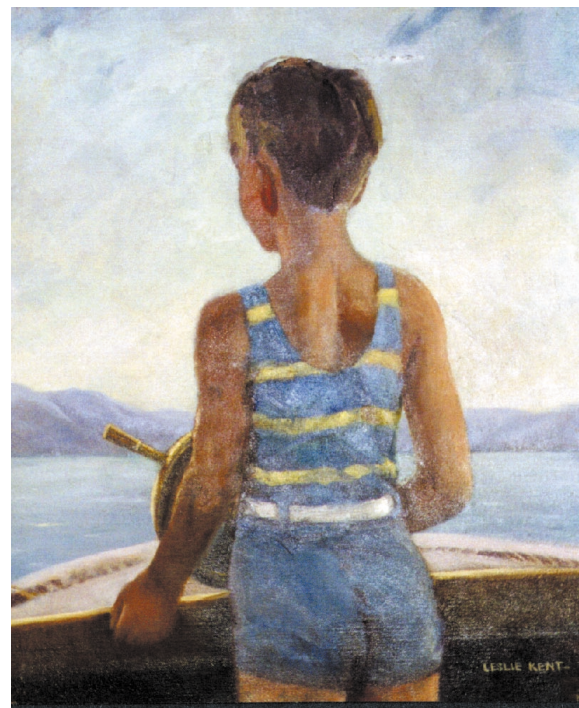

David at the Helm 1935 20" x 24" (173)



Barrie and David with their model battleship. c.1936 20" x 24"



David, Head Study 1943 9" x 12" (304)



David in Uniform c.1945 14" x 18"

From Pangbourne, David went to Pembroke College, Cambridge, where he read the Mechanical Sciences Tripos. In 1945 he entered the Royal Navy as a Midshipman RNVR, when this picture was painted. Transferring to the RN, he emerged from the RN Engineering College, Manadon, as a Sub-Lieutenant (E). Having been a Cadet RNR at Pangbourne, he had thus served in all three branches of the Navy! After serving in the aircraft carriers *Patroller* and *Illustrious* he was demobbed and joined Sir Alexander Gibb & Partners. In 1954 David joined the family firm, George Kent Ltd. From 1970 to 1986 he was Managing Director of Kent Instruments (New Zealand).

He married Margaret Cumming in 1951, and they have two children, Alistair and Fiona, and six grand-children. In 1999 they returned to New Zealand to live at Christchurch, near Fiona and her family. Alistair, also a Civil Engineer, and family live in Vancouver, Canada.



(Not identified) Possibly in Dorset.



Pontresina from our hotel 1946 or 1947
The Kents and friends went skiing at Christmas 1946 at Pontresina, near St Moritz.



The Pink Chalet 1948 20" x 24" (482)



In Pontresina, looking East 1946 14" x 18" (428)



Ski slopes, Pontresina 1947 20" x 24" (444). Reproduced as a greetings card.



Roseg Valley, Pontresina 1946 14" x 18" (427)